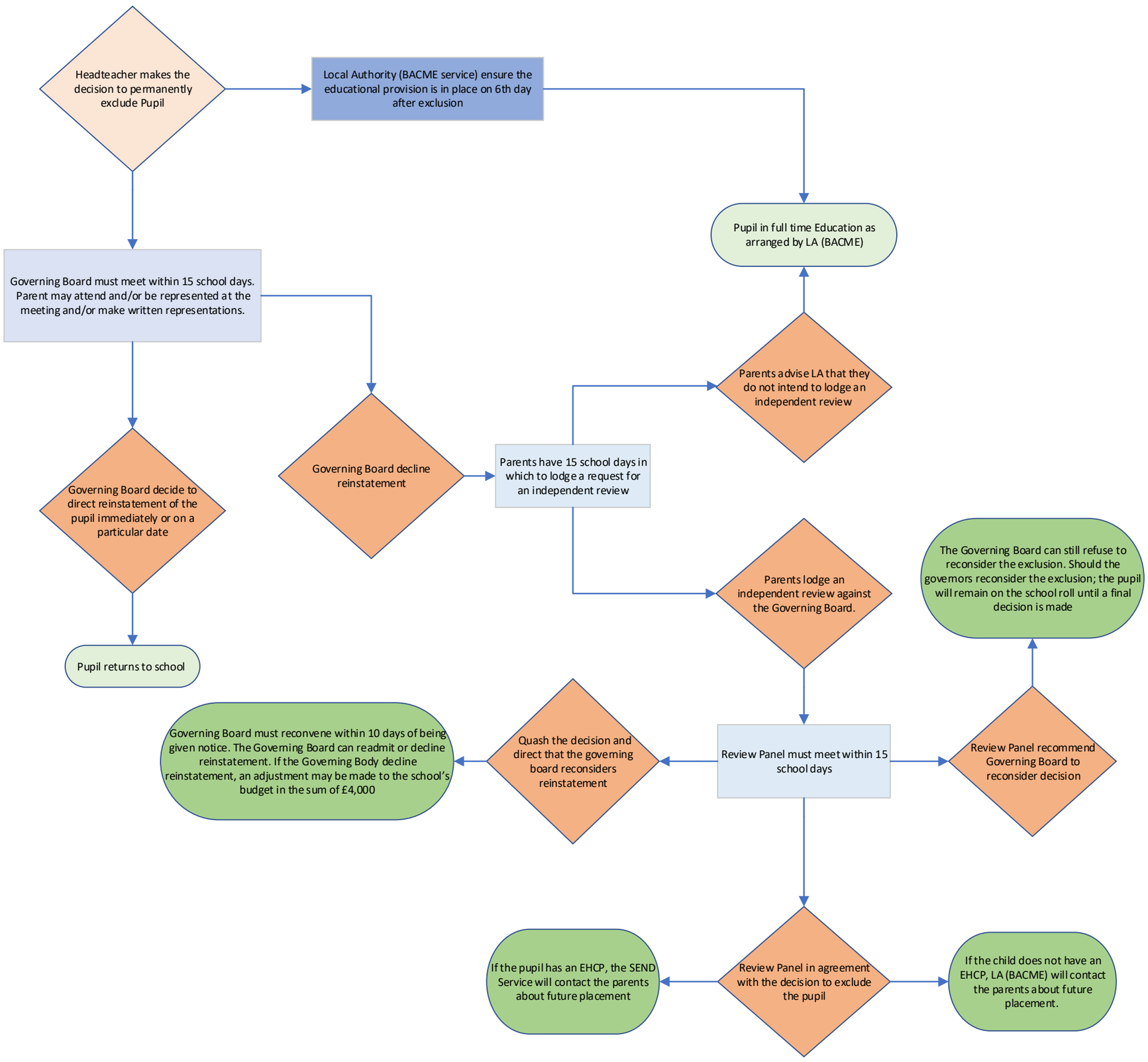
Headteacher makes the decision to permanently exclude Pupil
Local Authority (BACME service) ensure the educational provision is in place on 6th day after exclusion
Pupil in full time Education as arranged by LA (BACME)
Governing Board must meet within 15 school days. Parent may attend and/or be represented at the meeting and/or make written representations.
Parents advise LA that they do not intend to lodge an independent review
Governing Board decide to direct reinstatement of the pupil immediately or on a particular date
Governing Board decline reinstatement
Parents have 15 school days in which to lodge a request for an independent review
Parents lodge an independent review against the Governing Board.
The Governing Board can still refuse to reconsider the exclusion. Should the governors reconsider the exclusion; the pupil will remain on the school roll until a final decision is made
Pupil returns to school
Governing Board must reconvene within 10 days of being given notice. The Governing Board can readmit or decline reinstatement. If the Governing Body decline reinstatement, an adjustment may be made to the school's budget in the sum of £4,000
Quash the decision and direct that the governing board reconsiders reinstatement
Review Panel must meet within 15 school days
Review Panel recommend Governing Board to reconsider decision
If the pupil has an EHCP, the SEND Service will contact the parents about future placement
Review Panel in agreement with the decision to exclude the pupil
If the child does not have an EHCP, LA (BACME) will contact the parents about future placement.